

Retrieving an incomplete child enrollment process.

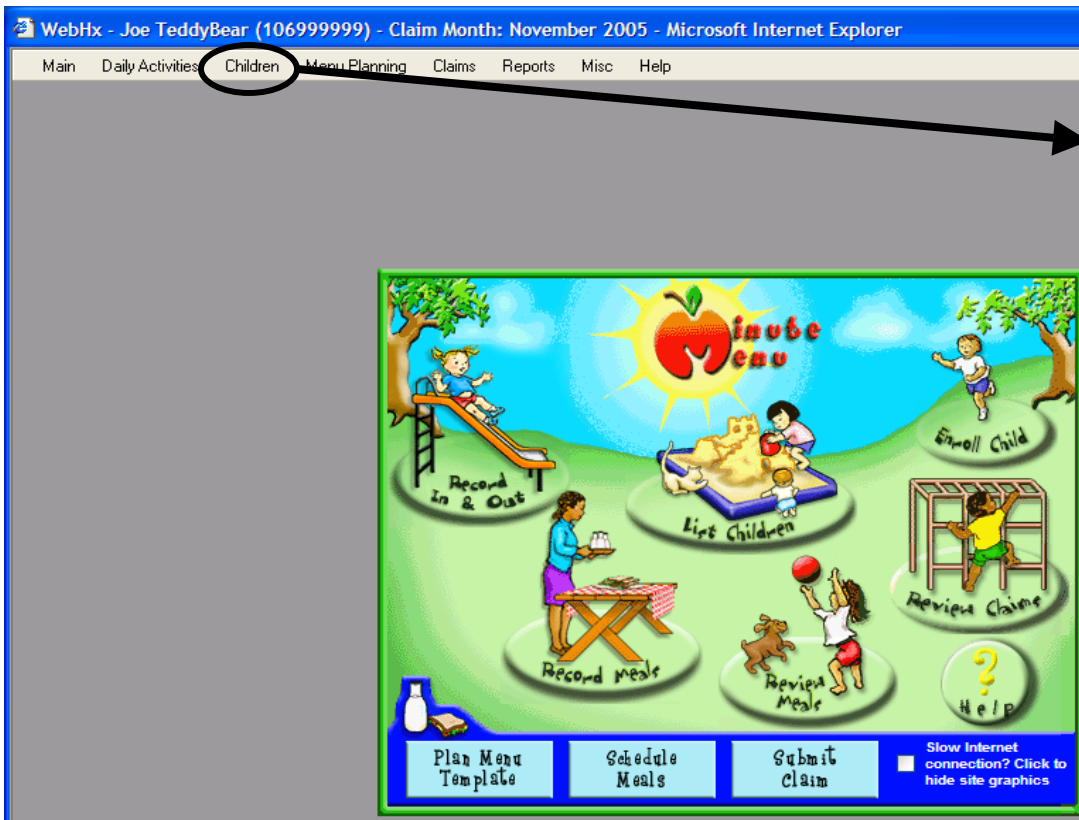

Click on Children to achieve a "Drop Down" menu.

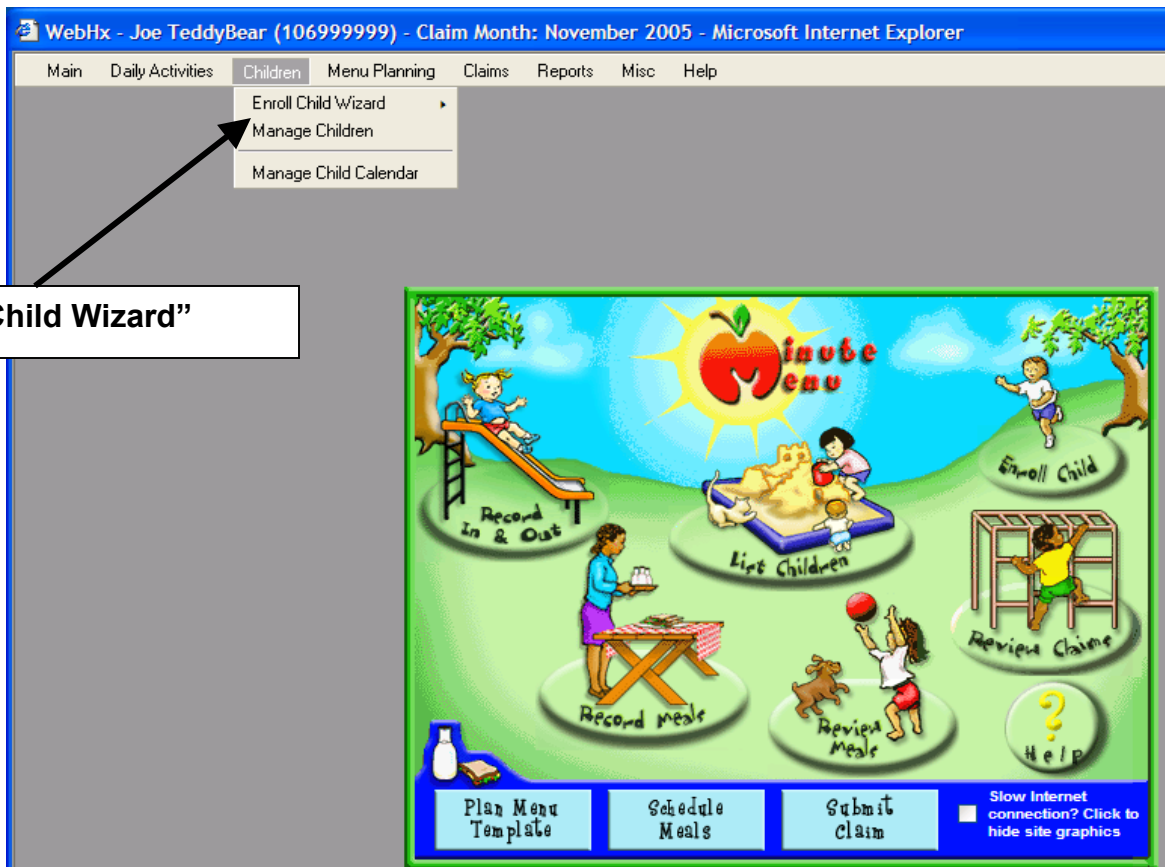

Highlight "Enroll Child Wizard"

WebHx - Joe TeddyBear (106999999) - Claim Month: November 2005 - Microsoft Internet Explorer

Main Daily Activities Children Menu Planning Claims Reports Misc Help

Enroll Child Wizard Manage Children Manage Child Calendar

New Child Washington, Denzel

You should see the name of the child you started before you were interrupted.

Click on your unfinished child to pick up where you left off during the enrollment process.

Record In & Out List Children Enroll Child Record meals Review Meals Review Claims Help

Plan Menu Template Schedule Meals Submit Claim

Slow Internet connection? Click to hide site graphics

Manage Child Information - Microsoft Internet Explorer

Help **Enroll New Child**

Child Parent Schedule Special

Washington, Denzel 1-4 Age: 2y 11m

First Name MI Last Name

Address

City State Zip Code

Sex

Home Phone Alternate Phone

Work Phone Work Phone Ext

Email

You should be where you left off before you were interrupted.

Delete Back Next Close for Now

Ready Internet