

Setting Up Menu Templates (Custom Meals)

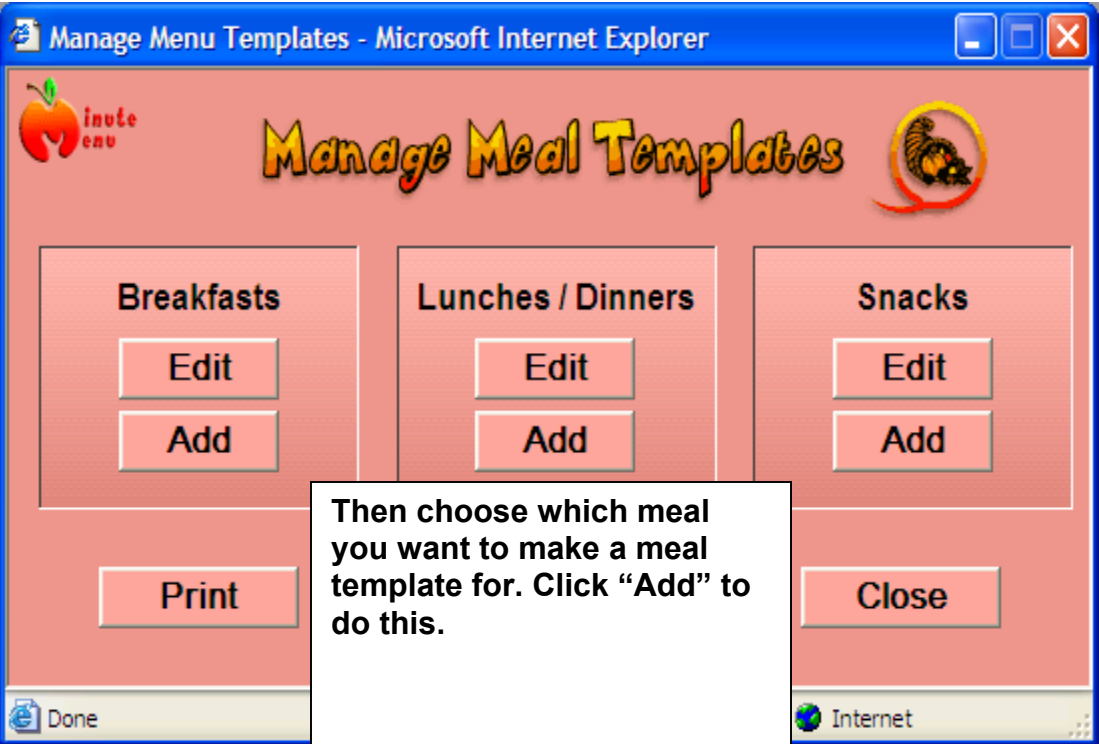

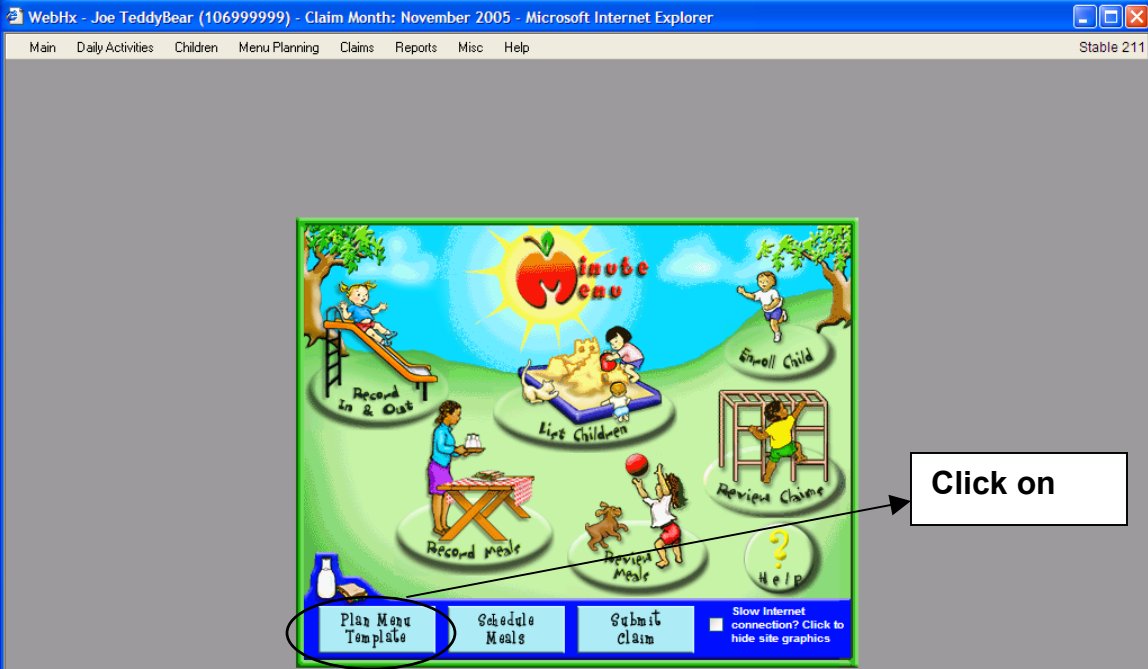
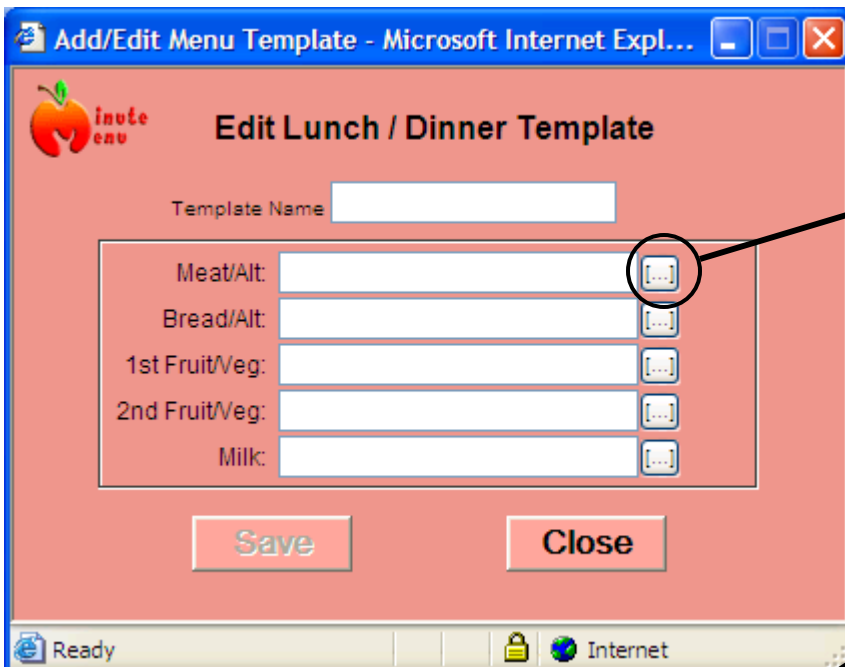

Click on Pop up box, to activate menus.

Choose applicable item for this area.

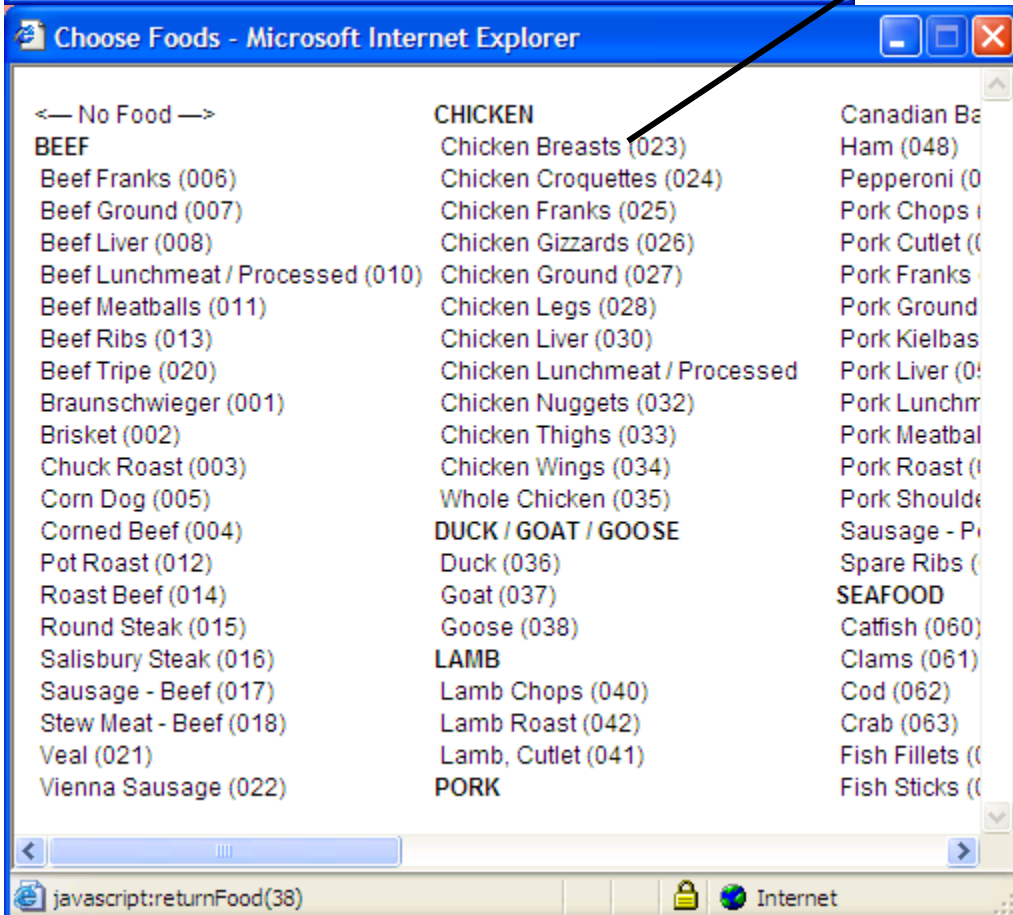

Add/Edit Menu Template - Microsoft Internet Expl...



Edit Lunch / Dinner Template

Template Name:

Meat/Alt:	<input type="text" value="Chicken Breasts (023)"/>	<input type="button" value="..."/>
Bread/Alt:	<input type="text"/>	<input type="button" value="..."/>
1st Fruit/Veg:	<input type="text"/>	<input type="button" value="..."/>
2nd Fruit/Veg:	<input type="text"/>	<input type="button" value="..."/>
Milk:	<input type="text"/>	<input type="button" value="..."/>

Ready Internet

Repeat process, until all appropriate cells are filled in. You can name this menu, or it will be named for you. Don't forget to save your work.

Add/Edit Menu Template - Microsoft Internet Expl...



Edit Lunch / Dinner Template

Template Name:

Meat/Alt:	<input type="text" value="Chicken Breasts (023)"/>	<input type="button" value="..."/>
Bread/Alt:	<input type="text" value="Wheat Bread (051)"/>	<input type="button" value="..."/>
1st Fruit/Veg:	<input type="text" value="Pears (032)"/>	<input type="button" value="..."/>
2nd Fruit/Veg:	<input type="text" value="Peaches (031)"/>	<input type="button" value="..."/>
Milk:	<input type="text" value="Whole Milk (7)"/>	<input type="button" value="..."/>

Ready Internet

Repeat process until you make as many meals as you see fit, for each meal designation.

Using Your Newly Created Templates

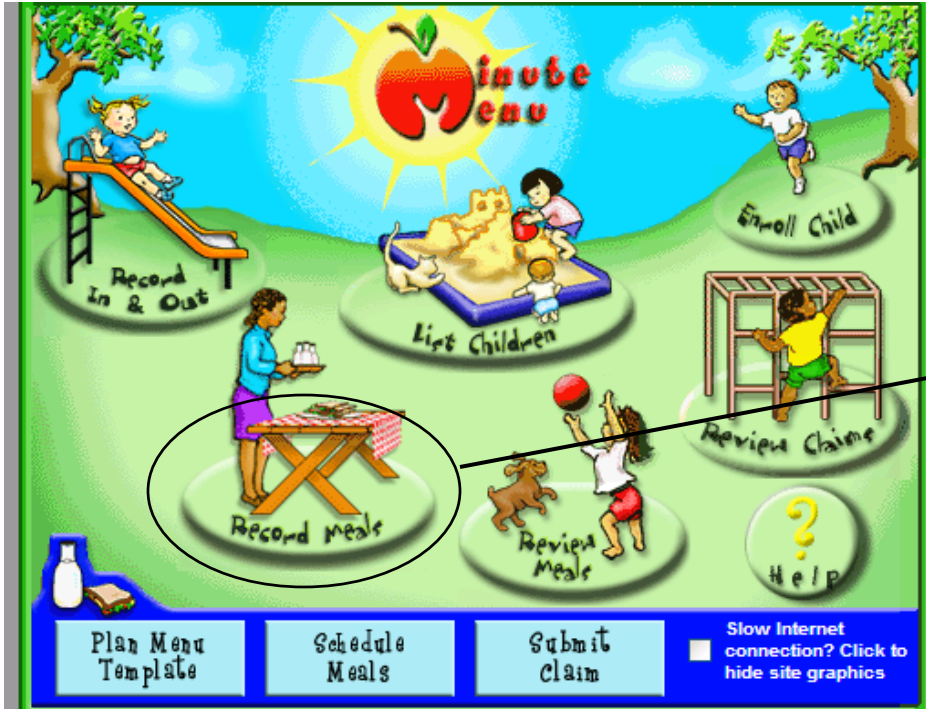

Record Meals - Microsoft Internet Explorer

Record Meals

Non-Infants
 Infants

Meal Date: 11/11/2005 Meal: Lunch Help
 Number of Servings: 1 Serving #1 Time: 12:00 PM

Non-Infants

Child Name	Stat	Age	Sch	Sick	Sch Out	Attend 1
Afflect, Ben	A	6y 1m	S	<input type="checkbox"/>	<input checked="" type="checkbox"/>	<input type="checkbox"/>
Berry, Hailey	A	6y 1m		<input type="checkbox"/>	<input type="checkbox"/>	<input type="checkbox"/>
Bologna, Tony	P	6y 1m	S	<input type="checkbox"/>	<input type="checkbox"/>	<input type="checkbox"/>
Bush, George W	A	6y 1m	A	<input type="checkbox"/>	<input checked="" type="checkbox"/>	<input checked="" type="checkbox"/>
Child, Test	A	2y 1m		<input type="checkbox"/>	<input type="checkbox"/>	<input type="checkbox"/>
Clinton, Bil	A	6y 10m		<input type="checkbox"/>	<input type="checkbox"/>	<input type="checkbox"/>
Clooney, George C	A	9y 1m	S	<input type="checkbox"/>	<input checked="" type="checkbox"/>	<input type="checkbox"/>
Depp, Johnny	A	1y 3m		<input type="checkbox"/>	<input type="checkbox"/>	<input type="checkbox"/>
Dfdfs, Ddfds	A	2y 5m	S	<input type="checkbox"/>	<input type="checkbox"/>	<input type="checkbox"/>
Eastwood, Clint	A	6y 4m	S	<input type="checkbox"/>	<input checked="" type="checkbox"/>	<input type="checkbox"/>

Meat/Alternate: _____
 Bread/Alternate: _____
 Fruit/Vegetable 1: _____
 Fruit/Vegetable 2: _____
 Milk: _____
 Menu Template: _____

Print Delete Children in Attendance: 1 Save Close

Ready Internet

Access Template Menu

Menu Templates - Microsoft Internet Explorer

Lunch / Dinner Templates

Click on a menu item below to use that pre-planned menu template for your current meal

Name	Meat	Bread	Fruit/Veg	Fruit/Veg	Milk
kdk	Pepperoni (054)	Noodles (086)	Greek Salad (186)	Popsicles (100% ...	Whole Milk (7)
L217	Pork Chops (044)	White Bread (052)	Green Beans (182)	Mandarin Orange...	Whole Milk (7)
LBanaPeac45	Pork Cutlet (045)	Banana Bread (00...	Peaches (031)	Alfalfa Sprouts (15...	Whole Milk (7)
LD015	Beef Liver (008)	Pumpkin Bread (0...	Pineapple (033)	Grapes (021)	Whole Milk (7)
LD016	Chicken Breasts (...	White Bread (052)	Pears (032)	Plums (035)	Whole Milk (7)
LD017	Chuck Roast (003)	Rolls (045)	Fruit Salad (018)	Tossed Salad (242)	Whole Milk (7)
LD017	Chicken Franks (0...	Pumpkin Bread...	Cherry Pie Filling (...	Dates (015)	Special Provision ...
LD018	Peanut Butter & M...	Wheat Bread (051)	Apples (001)	Oranges (028)	Milk (1% - 2%) (9)
LD218	Duck (036)	Corn Meal Porridg...	Peaches (031)	Blueberry Pie Filli...	Whole Milk (7)
LD219	Chicken Breasts (...	Bread Sticks (008)	Pears (032)	Okra (fresh) (208)	Whole Milk (7)
LD220	Peanut Butter & M...	Pumpkin Bread...	Oranges (028)	Pineapple (033)	Whole Milk (7)
LD221	Corn Dog (005)	Corn Dog Wrap (0...	Prunes (036)	Figs (016)	Whole Milk (7)

Close

Click on any food item within a row.

Done Internet

Record Meals - Microsoft Internet Explorer

Record Meals

Non-Infants
 Infants

Meal Date: 11/11/2005 Meal: Lunch Help

Number of Servings: 1 Serving #1 Time: 12:00 PM

Non-Infants

Child Name	Stat	Age	Sch	Sick	Sch Out	Attend 1
Affect, Ben	A	6y 1m	S	<input type="checkbox"/>	<input checked="" type="checkbox"/>	<input type="checkbox"/>
Berry, Hailey	A	6y 1m	S	<input type="checkbox"/>	<input type="checkbox"/>	<input type="checkbox"/>
Bologna, Tony	P	6y 1m	S	<input type="checkbox"/>	<input type="checkbox"/>	<input type="checkbox"/>
Bush, George W	A	6y 1m	A	<input type="checkbox"/>	<input checked="" type="checkbox"/>	<input checked="" type="checkbox"/>
Child, Test	A	2y 1m	S	<input type="checkbox"/>	<input type="checkbox"/>	<input type="checkbox"/>
Clinton, Bil	A	6y 10m	S	<input type="checkbox"/>	<input type="checkbox"/>	<input type="checkbox"/>
Clooney, George C	A	8y 1m	S	<input type="checkbox"/>	<input checked="" type="checkbox"/>	<input type="checkbox"/>
Depp, Johnny	A	1y 3m	S	<input type="checkbox"/>	<input type="checkbox"/>	<input type="checkbox"/>
Dfdfs, Dfdfs	A	2y 5m	S	<input type="checkbox"/>	<input type="checkbox"/>	<input type="checkbox"/>
Eastwood, Clint	A	6y 4m	S	<input type="checkbox"/>	<input checked="" type="checkbox"/>	<input type="checkbox"/>

Meat/Alternate: Chicken Breasts (023)

Bread/Alternate: Bread Sticks (008)

Fruit/Vegetable 1: Pears (032)

Fruit/Vegetable 2: Okra (fresh) (208)

Milk: Whole Milk (7)

Menu Template: LD219

Print Delete Children in Attendance: 1 Save Close

Results...

Don't forget your attendance and to click on save.

Ready Internet