

Family Childcare Home Licensing Regulations on Small Capacity of 8 Children

You may care for:

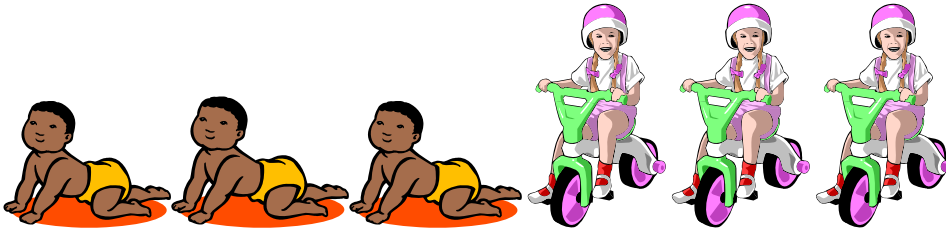

Four infants only (0 to 24 months) or;



Six children:

Three infants & three children at who are least age 2 or;
Two infants & four children who are at least age 2 or;
One infant and five children who are over the age of 2 or;
Six children who are at least two years old.



Option to care for, eight children:

Two infants & six children over the age of 2, two children must be enrolled in and attending school and one of these children must be at least six years old;
One infant and seven children over the age of 2, two children must be enrolled in and attending school and one of these children must be at least six years old or;
Eight children over the age of 2, two children must be enrolled in and attending school and one of these children must be at least six years old.

Conditions of Optional License of 8:

- One child is enrolled in **and** attending **Kindergarten** or above. The second child **must** be **6 years old** or **older**.
- You must have **landlord consent**
- **Parents must acknowledge** receipt of the “**Parent Notification of Additional Children in Care**” notice.
- No more than **two infants** are cared for during any time when there are **more than 6 children** present.

CAPACITY: The maximum number of children you can care for at any one time, including your own children under the age of ten.

INFANT: Any child who has not yet reached his or her **second** birthday.

Family Childcare Home Licensing Regulations on Large Capacity of 14 Children

You may care for:



Twelve Children:

Four infants and eight children who are at least 2 years of age or;
Three infants and nine children who are at least 2 years of age or;
Two infants and ten children who are at least 2 years of age or;
One infant and eleven children who are at least 2 years of age or;
Twelve children who are at least 2 years of age or;

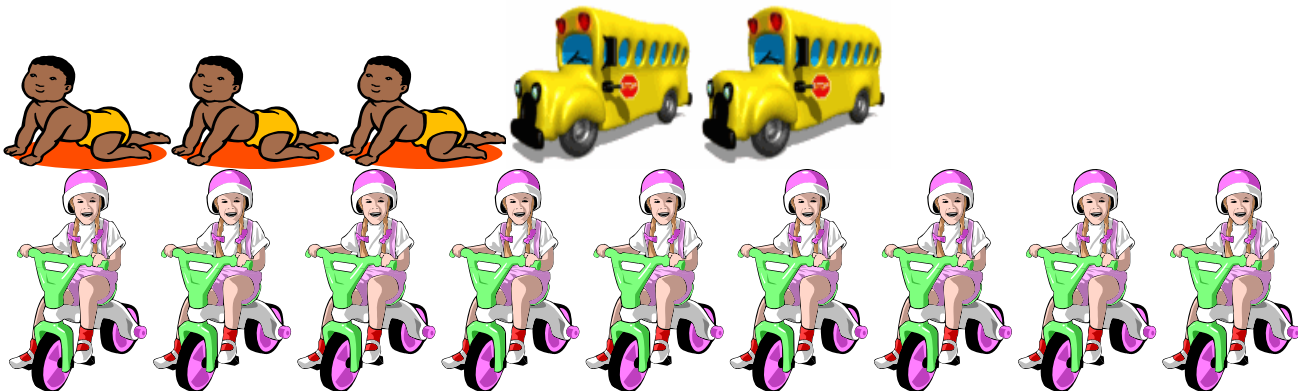

Option to care for fourteen children:

Three infants & eleven children who are over the age of 2. Two children must be enrolled in and attending school and one of these children must be at least six years old or;
Two infants & twelve children who are over the age of 2. Two children must be enrolled in and attending school and one of these children must be at least six years old or;
One infant & thirteen children who are over the age of 2. Two children must be enrolled in and attending school and one of these children must be at least six years old or;
Fourteen children who are over two years of age. Two children must be enrolled in and attending school. One of these children must be at least six years of age.

Conditions for optional license of 14:

- One child is enrolled in **and** attending **Kindergarten** or above. The second child **must be 6 years old or older**
- You must have **landlord consent**
- **Parents must acknowledge receipt** of the “**Parent Notification of Additional Children in Care**” notice.
- No more than **three infants** are cared for during any time when there are **more than 12 children** present.

Remember: Once you exceed the capacity of a Small FCCH license you must have an assistant present.